prosperiti®
HOMES
for a beautiful tomorrow

EKAM

NOVEMBER 2026 NEWSLETTER

Let's keep #buildingsustainAbility

prosperiti HOMES
for a beautiful tomorrow

Dear Valued Patrons,

As the **Festival of Lights, Diwali,** brightens our homes and hearts, it brings with it the joy of togetherness, the warmth of shared moments, and the promise of new beginnings. We extend our heartfelt wishes to all our EKAM families for a **very Happy and Prosperous Diwali!**

Welcome to the November edition of the EKAM newsletter! As the festive glow of Diwali fills our homes with joy, hope and new beginnings, we are delighted to bring you another month of exciting updates from our growing community. From the latest **construction progress across EKAM,** to developments on the **Railway Overbridge** in our neighbourhood, and inspiring initiatives in **Sustainability Matters,** there is plenty to share this month. Let's celebrate the spirit of progress, togetherness and giving as we step into another bright and promising month!

As part of our sustainability efforts, we have initiated a clothing collection drive in association with **Goonj,** an NGO that connects surplus resources with the needs of underserved communities. Through this initiative, we hope to give gently used, wearable clothes a new purpose, reduce waste and extend the spirit of Diwali by sharing warmth and comfort with those in need.

prosperiti HOMES
for a beautiful tomorrow

Construction Updates:

Progress Report of all the Towers:

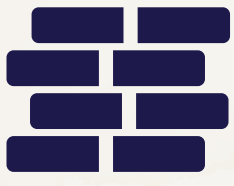

brickwork
100%



electrical
100%

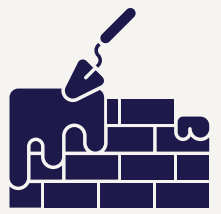

internal plastering
100%



plumbing
100%



water-proofing
100%



1st coat putty
100%

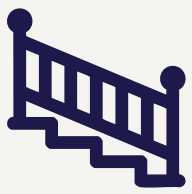

sit out & OTS
M.S railing
100%

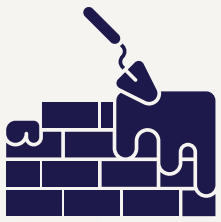

external plastering
100%



tiles' flooring
96.58%



2nd coat putty
100%



Internal walls
1st coat painting
89.52%



External
Painting works
87.29%

prosperiti HOMES
for a beautiful tomorrow

EKAM

Every Brick Builds a Better Way of Life.



prosperiti HOMES
for a beautiful tomorrow

Tower - 1

Ananda

Where thoughtful design meets the joy of elevated living.





prosperiti HOMES
for a beautiful tomorrow

Door architrave installation is in progress in a 8th floor flat.



De-snagging rectification work is in progress in a flat on the 12th floor.



Putty sanding before the first coat of paint is in progress in a 7th floor flat.



CP fittings and sanitary fixture installation work is in progress in the flats.



Tower - 2

Amulya

Where timeless elegance finds its home.





prosperiti HOMES
for a beautiful tomorrow

Deep cleaning in progress in a flat in 4th floor.



Colour-coded level markings for parking spaces in Basement - 1 are in progress.



Putty touch-up work is in progress in a-flat on the 9th floor.



Water-testing point inspection and de-snagging works are in progress in the 2-series flats.



prosperiti HOMES
for a beautiful tomorrow

Tower - 3

Amogha

A landmark of excellence, crafted for a life of distinction.





prosperiti HOMES
for a beautiful tomorrow

Putty application is in progress in the second coat of the T3 entrance lobby area.



Tile-related snag rectification work is in progress in a flat on the 9th floor.



Second-coat painting is in progress in a 11th Floor Flat.



Inspection for the second coat of painting is in progress.



prosperiti HOMES
for a beautiful tomorrow

Tower - 4

Akshaya

Where lasting value meets the promise of forever.



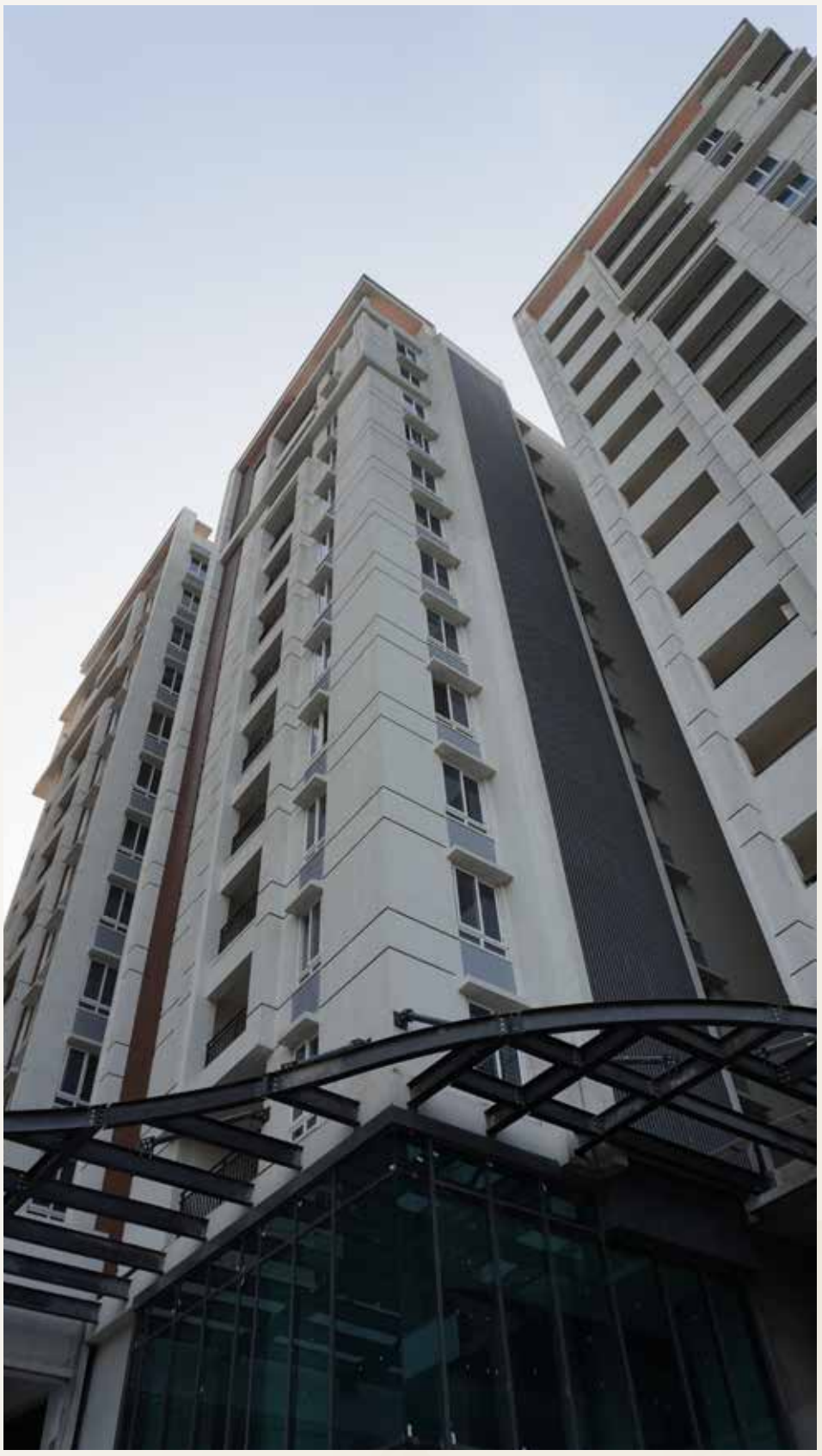

prosperiti HOMES
for a beautiful tomorrow

De snagging completed in one of the flats.



De snagging inspection in one of the flats in the 9th floor.



Plastering work to close the gap around the kitchen utility door in T4 is in progress.



Inspection for the second coat of painting is in progress in a 10th floor Flat.



prosperiti HOMES
for a beautiful tomorrow

Tower - 5

Aishwarya

A grand expression of space, elegance and elevated living.





prosperiti HOMES
for a beautiful tomorrow

The first coat of paint is being applied to the MS railing in a flat on the 11th floor.



Checking of Toilet wall Dadowing tiles in a flat in the 12th floor is in progress.



Toilet Wall Dado Tile Inspection in Progress.



Cement slurry filling along the top of the tile skirting in the T5 sixth-floor corridor is in progress.



prosperiti HOMES
for a beautiful tomorrow

CLUB EKAM

Brick works and internal plastering have been completed till the 5th floor.

Plastering work in the elevator shaft is in progress.

Casting of concrete on the Overhead Tank is in progress.

A glimpse of the clubhouse from various angles, showcasing its ongoing construction progress.





prosperiti HOMES
for a beautiful tomorrow

Brickwork for the outer pin wall on the-fourth floor of the Clubhouse is in progress.



Mesh fixing in preparation for plastering is in progress in the Clubhouse staircase area.



Plastering work is in progress inside the shaft – area on the fourth floor of the Clubhouse.



Concrete casting work for the Clubhouse overhead tank is in progress



prosperiti HOMES
for a beautiful tomorrow

EKAM MOVE-IN UPDATE:

A total of 16 families have moved into EKAM and have begun making their homes here.

A total of 16 families have moved into EKAM and have begun making their homes here.

EKAM Move -In Updates		
Sl.no	Tower	No. of clients
1	Tower -1	4
2	Tower -2	1
3	Tower-3	7
4	Tower-4	4
5	Tower-5	0

prosperiti HOMES
for a beautiful tomorrow

The Neighbourhood.

Railway Over Bridge

The Railway Overbridge connecting Kollur, Velimela and Patancheru is progressing, with the main bridge structure reported to be nearing completion. Four-lane approach ramps and connecting service roads are also under development, with HGCL overseeing the works to improve local connectivity and ease travel. A confirmed opening date has not yet been announced.

Once the bridge and its approach roads are completed and opened to traffic, they should:

- Improve connectivity between Kollur, Velimela and Patancheru.
- Reduce the need to travel via the ORR interchange for short local journeys.
- Improve access to residential communities around Kollur and Velimela.

A Glimpse of the Railway Over bridge: Progress as It Stands Today.





prosperiti HOMES
for a beautiful tomorrow





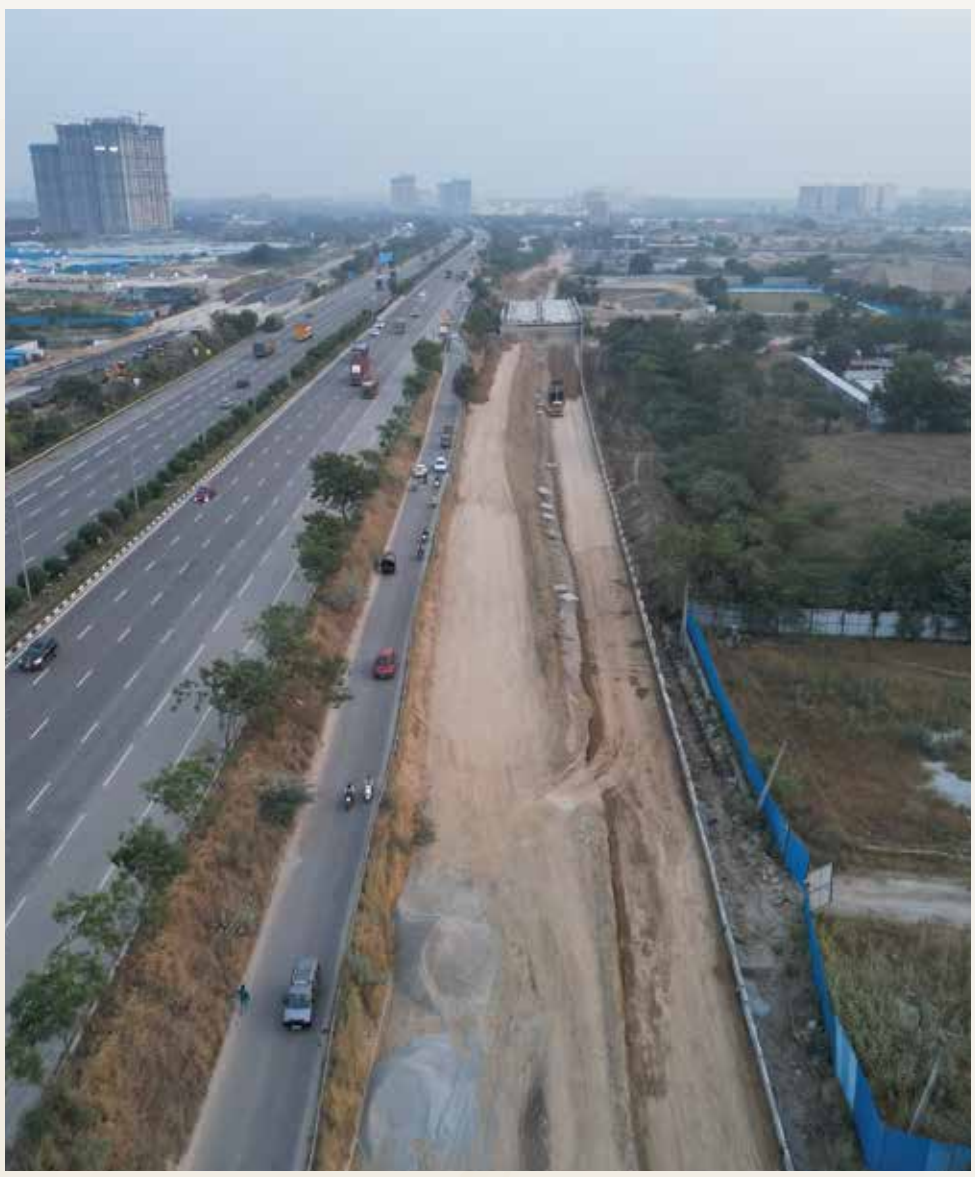



prosperiti HOMES
for a beautiful tomorrow

Sustainability Matters

Goonj: Giving Everyday Resources a New Purpose

During October, we joined thousands across India in celebrating the Joy of Sharing Month (2nd–31st October 2026), embracing the spirit of generosity and compassion by coming together to share what we could and make a meaningful difference in the lives of others.

In a world where usable clothes often remain forgotten in wardrobes or are discarded as waste, Goonj, an Indian non-governmental organization (NGO), is demonstrating how everyday resources can create meaningful social and environmental impact. Founded in 1999 by Anshu Gupta, along with his wife Meenakshi Gupta and friends, Goonj began with a simple yet powerful idea: to treat clothing not merely as a charitable donation, but as a resource that can address basic needs and support community development.

More than just clothing.

Goonj's work extends far beyond collecting and distributing clothes. The organization connects surplus materials from urban households with the needs of underserved communities across India. Through initiatives such as Dignity for Work (formerly known as Cloth for Work), communities undertake development activities based on their local priorities, with useful materials serving as a resource and reward for their collective efforts. These activities include improving village roads, restoring water bodies, building community infrastructure and supporting access to education.

prosperiti HOMES
for a beautiful tomorrow

Small Contributions, Lasting Impact.

Clothing and household items that are no longer needed by one family may still hold considerable value for someone else. By collecting, sorting and channelling usable materials responsibly, Goonj helps extend their useful life, reduce unnecessary waste and support communities where essential resources may be limited.

Its work also encompasses disaster relief and rehabilitation, menstrual health and hygiene, education, and the creative reuse of discarded textiles. Through these efforts, Goonj demonstrates how environmental responsibility and social development can work hand in hand.

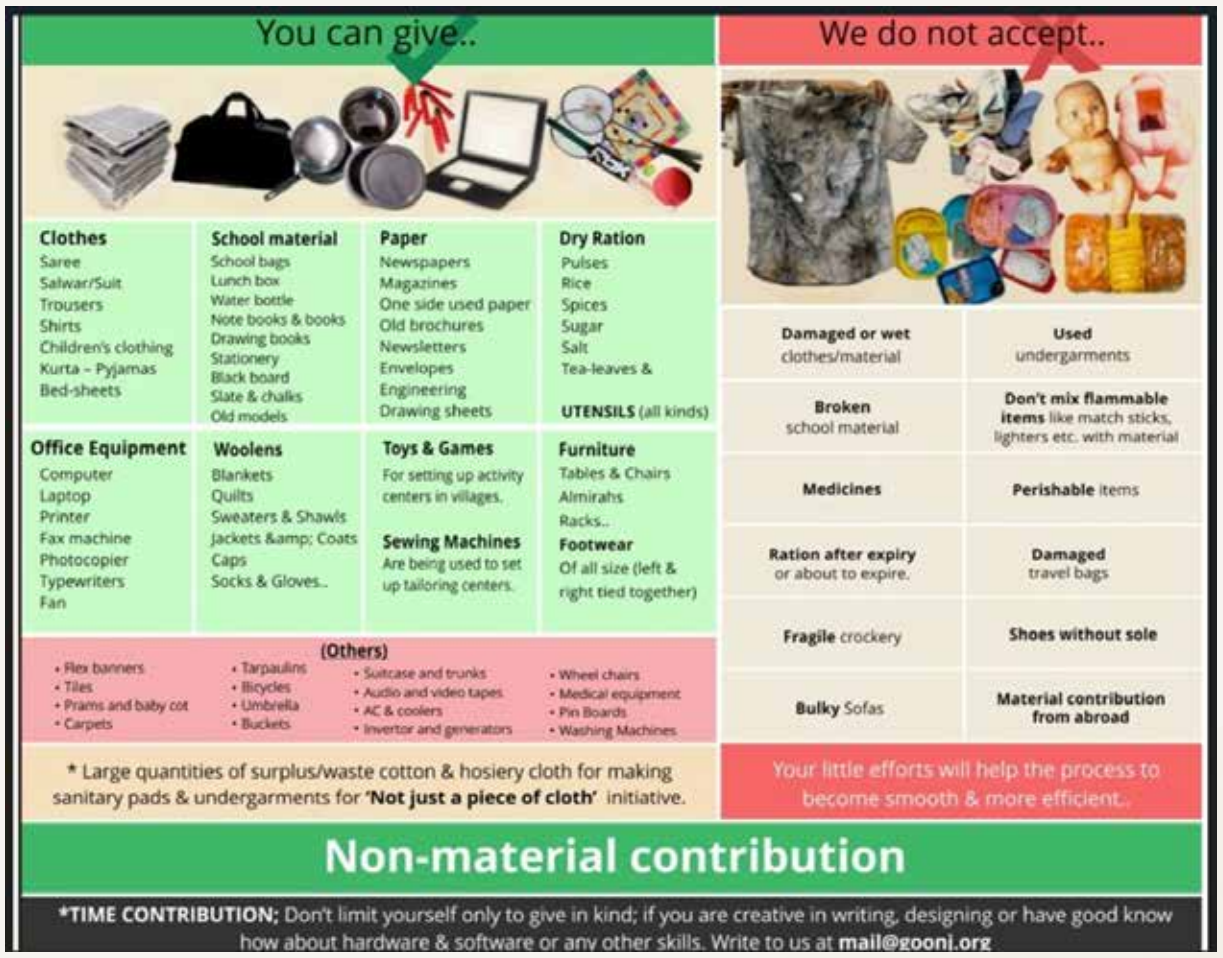

A Thoughtful Step Towards Sustainability.

At EKAM, we believe that sustainability begins with mindful everyday choices. As part of our commitment to responsible living, we are initiating a collection of old but wearable clothes for donation through Goonj. This initiative encourages our residents and community members to look beyond their immediate needs and consider how items they no longer use can serve a meaningful purpose elsewhere.

Every garment contributed is an opportunity to reduce waste, make better use of existing resources and participate in a larger culture of thoughtful giving. By ensuring that clothing is clean, usable and suitable for reuse, we can help make each contribution more meaningful.

prosperiti HOMES
for a beautiful tomorrow

Our Contributions to Goonj – Sharing with Care, Giving with Purpose!!





prosperiti HOMES
for a beautiful tomorrow



Let us give our unused clothes and household items a new purpose. Together, through small and conscious actions, we can make sustainability more than an idea—it can become a way of life.

prosperiti®
HOMES
for a beautiful tomorrow

Let's keep #buildingsustainAbility

Thank You

write to us at:
hello@prosperitihomes.com

Follow us on :